

# SPECIFICATION FOR APPROVAL

CUSTOMER	Lepcos
P/N	DRH40*27*21
Shirui's P/N	Vertical DRH40*27*21
SPEC. NO.	0001A
DATE	Nov. 20, 2019

**Customer's Approval : PLS fax your approved data sheet and suggestion to our company in a month.If not,we assume that you have approved our data sheet.**

承认 Admit that	审核 Examine and verify	作成 PREPARED BY
邢旭华	易克松	张国强

客户承认 The customer is admitted



# 製 品 規 格 書(SPECIFICATION)

Customer	Lepcos	Material	NX-UI:600
P/N	DRH40*27*25	SPEC.NO.	0001A
Name	Vertical DRH40*27*25		

## 1. Shape and Dimensions unit: mm

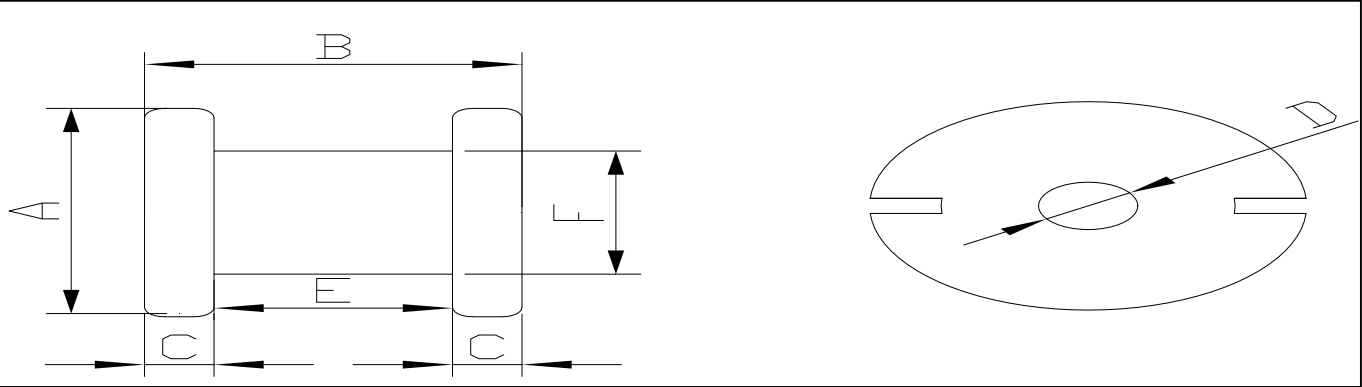

## Specification and Testing Instrument

A	B	C	D	E	F				
40	27	4.2	5.0	18.5	21				
±1.5	±1.0	±0.5	±0.5	±1.0	±0.8				

Projector

## 2. Characteristics

Item	Specification	Test Condition	Testing Instrument
L(uH)			

**Notice: 1.coating on the cores must be homogeneous and smooth, bright and clean.**

**2. One blade has notch:one side is about 5.0 depth, the other side is about 7.5 depth; One blade without notch.**

**3. central leg should be in line with two blades, no misplace.**

## 3.The standard of the appearance judge

Standard of appearance judge: critical defect, major defect, with 0, 1 as benchmark

If customers have special requirement, standard of judge is according to agreement with customers.

## Standard of appearance judge

Name DRH-CORE

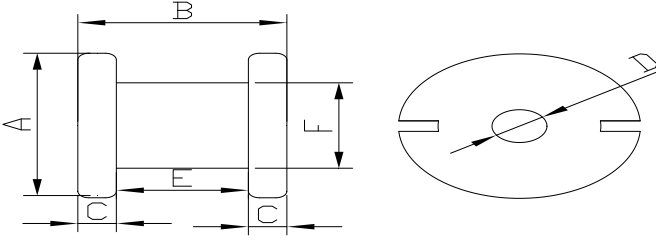
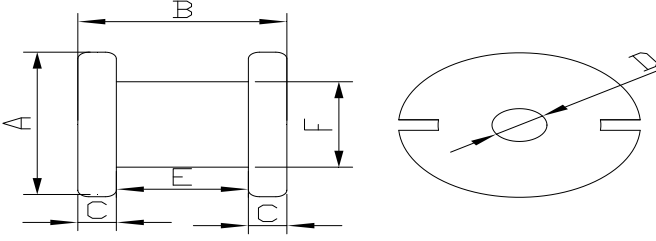
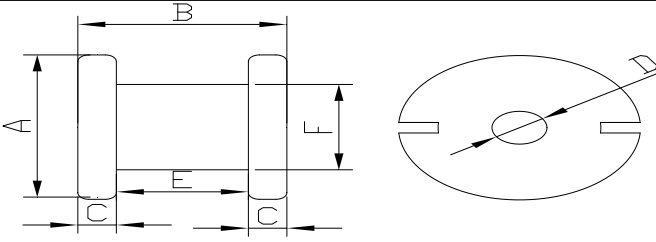
Item	Position	Standard of appearance	Reference
D e f e c t s	Upper appea rance		①Crack area less than 0.1mm <sup>2</sup> ,depth less than 0.5, not more than 2 places of cracks on one side.
	Notch		①area inside notch less than 0.1mm <sup>2</sup> ,not more than one cracks inside one notch
b u m p	all sides		①height of bump less than 0.1mm
R e m a r k	blades		